

Indemnity bond
 A Affidavit attached by Notary public

DETAILS OF JOINERIES

- D DOOR 3'-0" x 6'-6"
- DI DOOR 2'-6" x 6'-6"
- W WINDOW 3'-0" x 4'-0"
- V VENTILATOR 2'-0" x 1'-6"
- J JOLLY WORK 2'-0" x 4'-0"

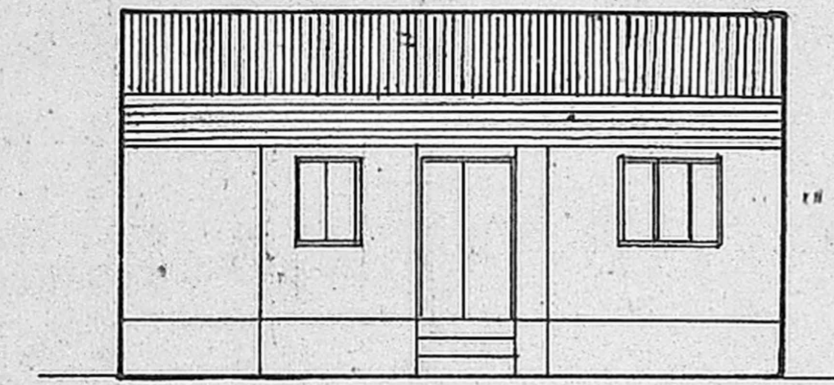

FRONT ELEVATION

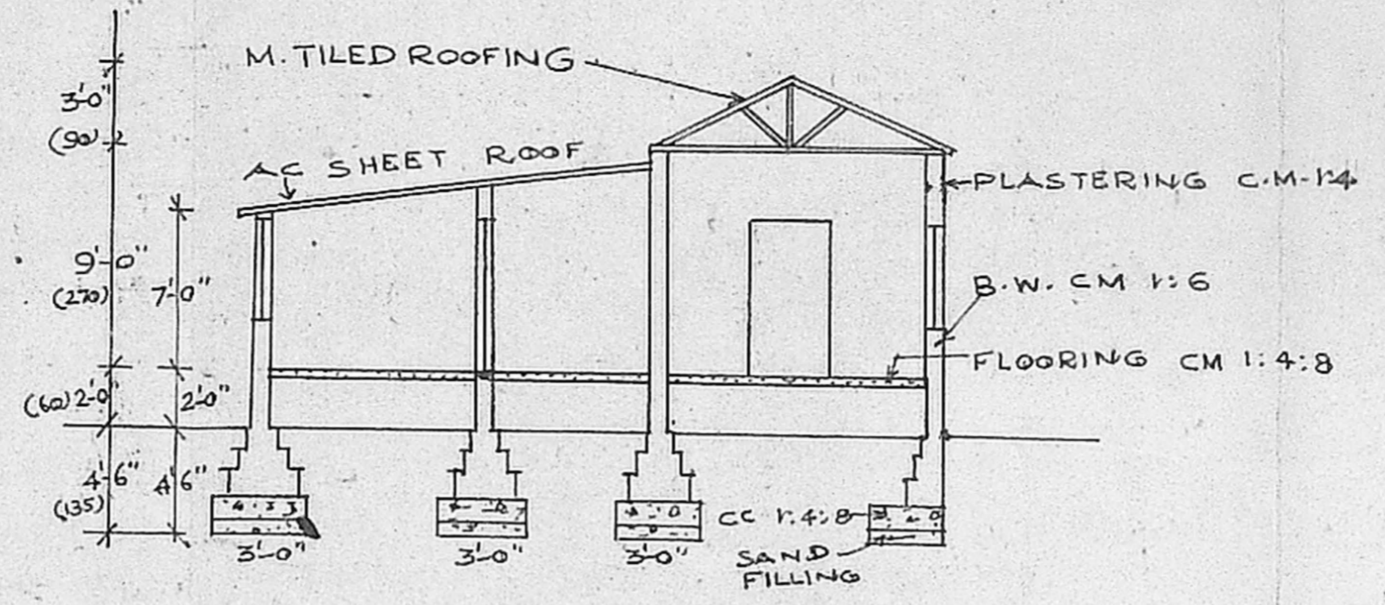

SECTION ON AA

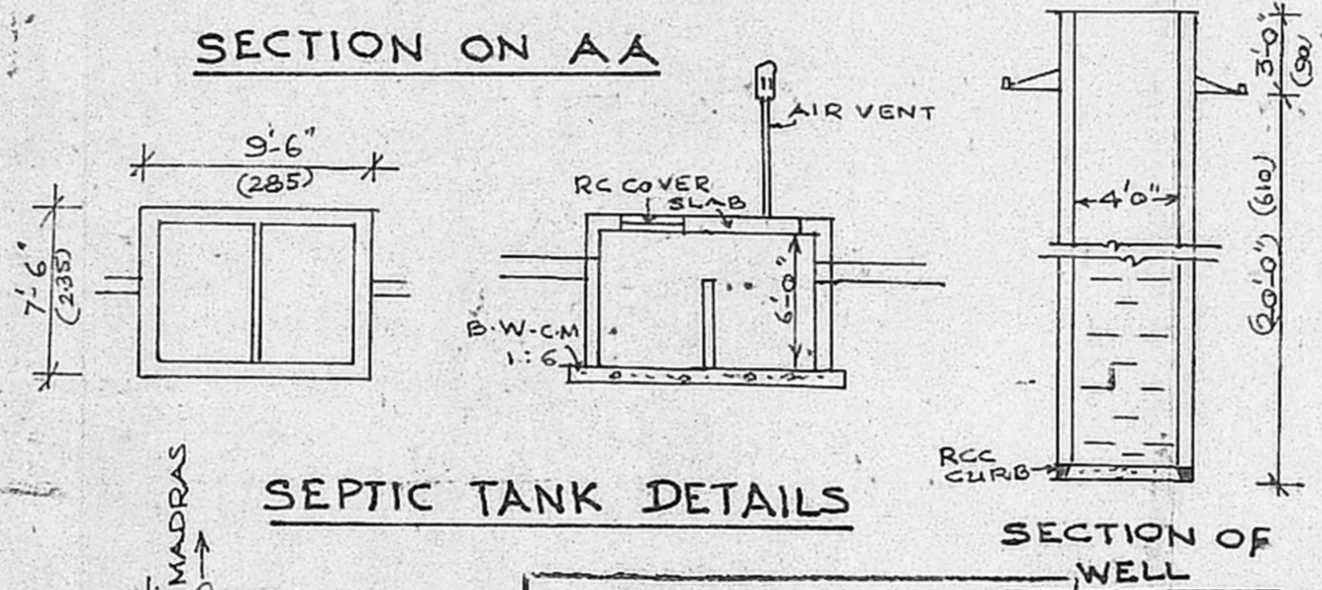

SEPTIC TANK DETAILS

SECTION OF WELL

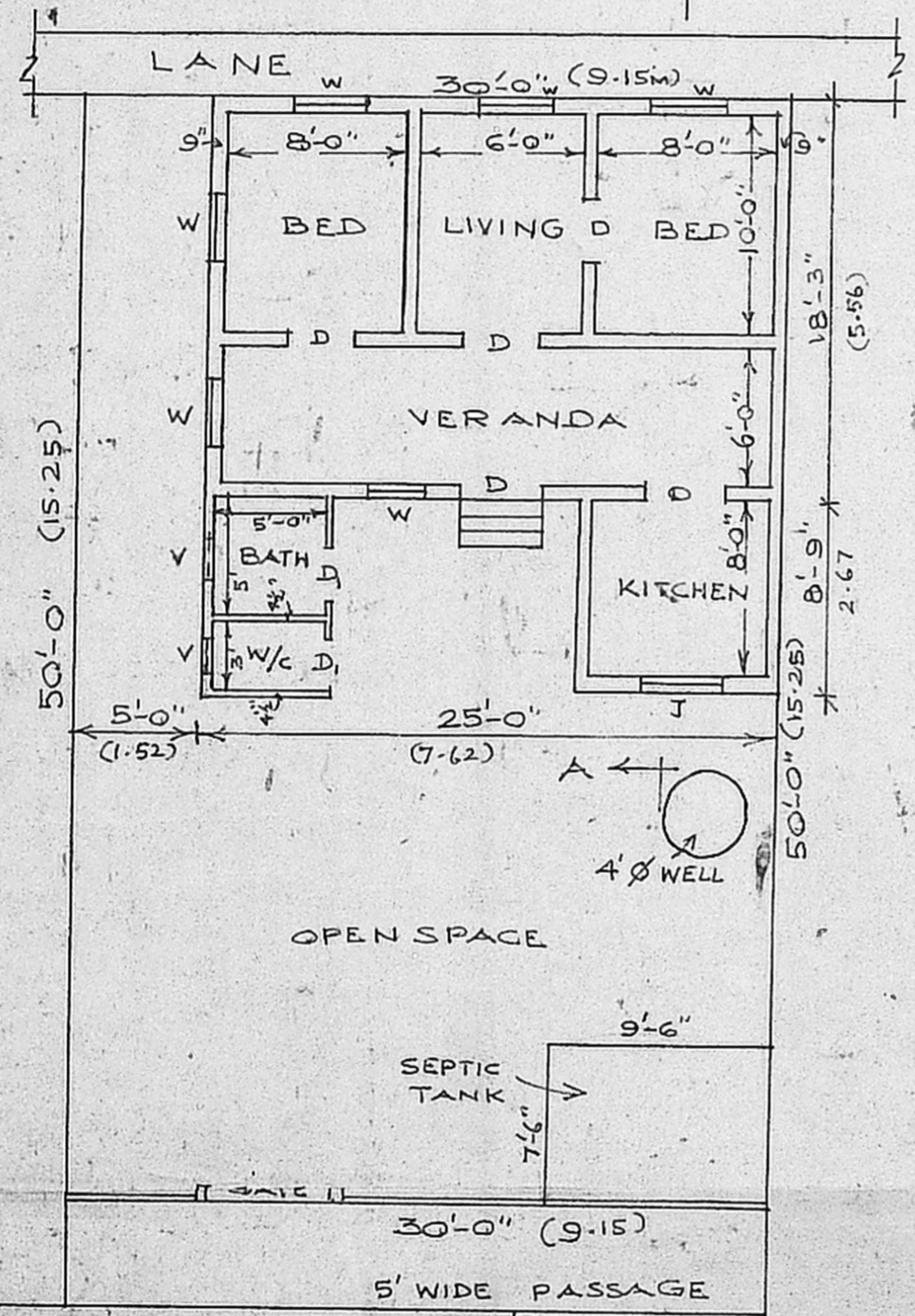

GROUND FLOOR & SITE PLAN
 SCALE : 1" = 8'-0"

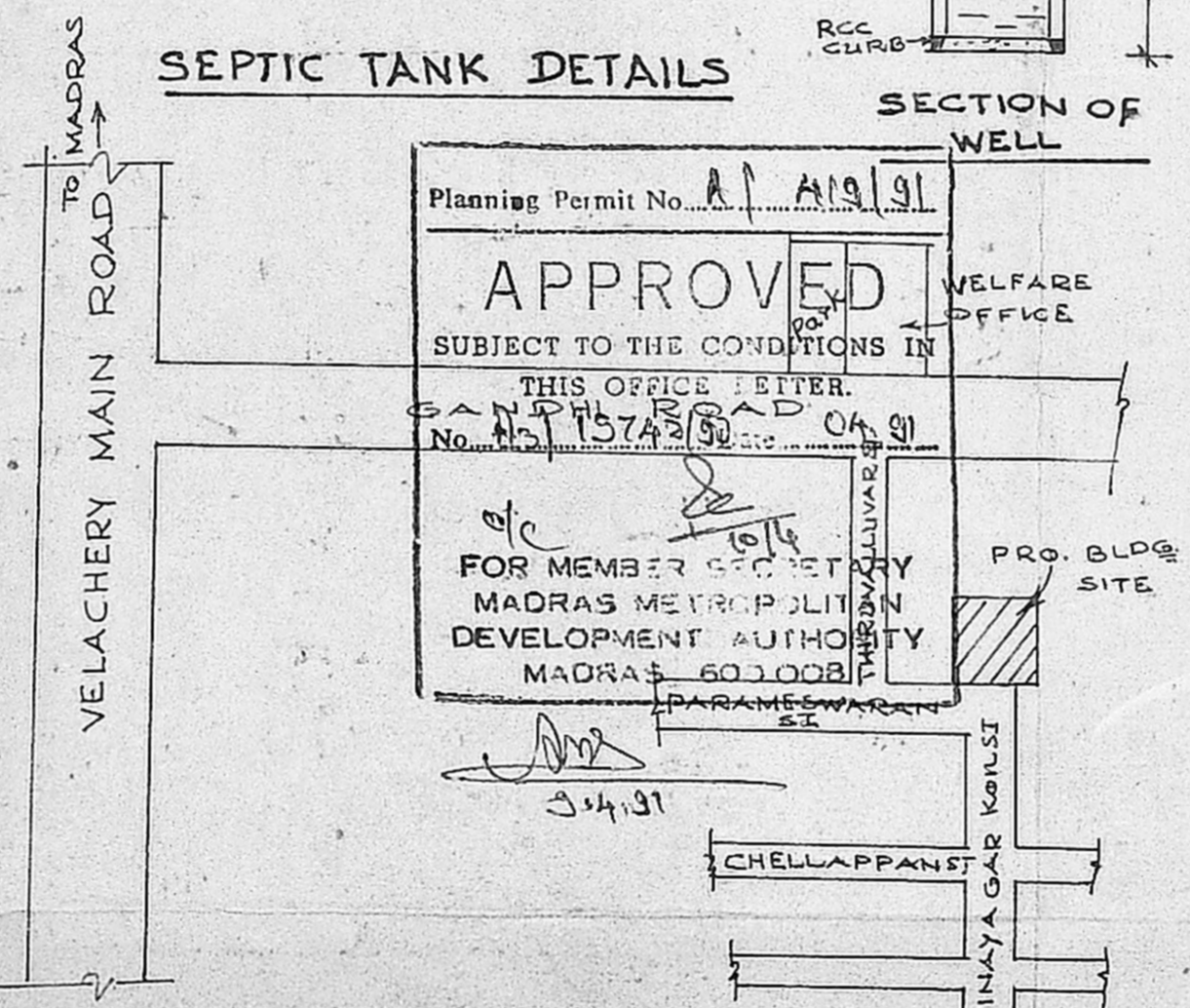

KEY PLAN
 NOT TO SCALE

Planning Permit No. A/119/91

APPROVED

SUBJECT TO THE CONDITIONS IN THIS OFFICE LETTER.

SANCTIONED BY THE
 No. A/3157A/91

FOR MEMBER SECRETARY
 MADRAS METROPOLITAN
 DEVELOPMENT AUTHORITY
 MADRAS 600 008

WELFARE OFFICE

PRO. BLDG. SITE

3/4/91

PLAN SHOWING THE PROPOSED BUILDING IN PREMISES NO 27, R.S. NO 145/1, THIRUVALLUVAR STREET, VELACHERY, MADRAS.

- PROPOSED
- ROAD
- SITE BOUNDARY

V. Lali Tha. 18/12/90
 OWNER

K. VENUGOPAL
 ABB (Rtd)
 CONSULTING CIVIL ENGINEER
 LICENSE SURVEYOR CLASS I
 CORPORATION OF MADRAS

3, NEELAKANDAN STREET
 NUNGAMBAKKAM LAK AREA
 MADRAS-600 031

LICENSED SURVEYOR